



Atlas
CLINICS
MODERN PAIN RELIEF & WELLNESS

Innovative Chiropractic Solutions

- Empowering Healthier Lives Through Advanced Care



Meet Our Doctors

Pioneers in Chiropractic Excellence



Dr. Mark Corkin
Chiropractor



Dr. Ernest Pecoraro
Chiropractor



Dr. Daniel Hulsey
Chiropractor



Dr. Samantha Carney
Chiropractor



Addressing Your Health Concerns

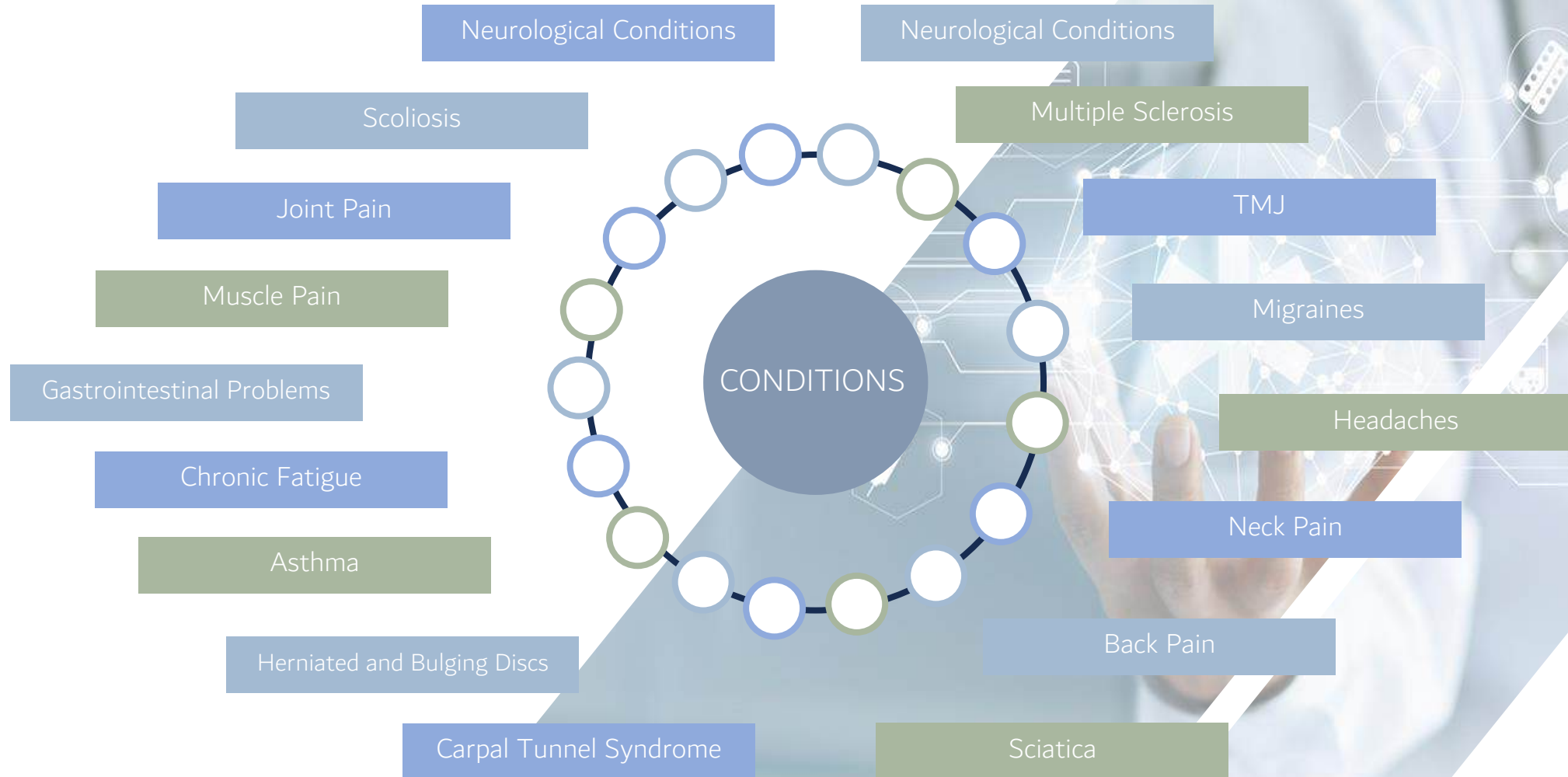



Why Focus on Upper Cervical Care?

Upper Cervical Care

- The Keystone of Well-being

- The upper cervical spine, particularly the Atlas bone, plays a crucial role in overall health.
- The Atlas bone, the topmost vertebra, is key to the body's balance and neurological health.
- Atlas is the most moveable bone in the spine and least stable part of the spine

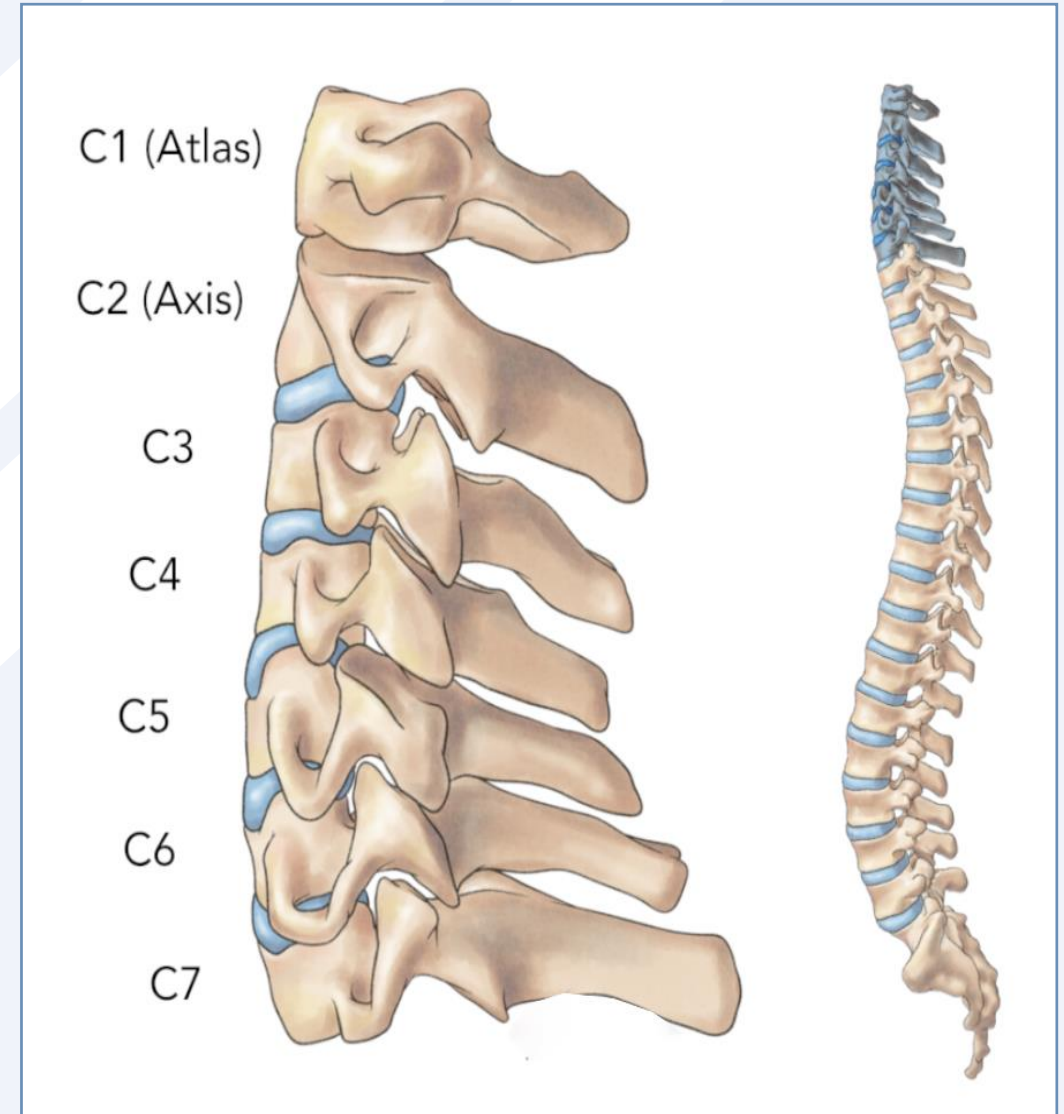



How Misalignments Affect You

Understanding the Pain Points

- Even the slightest misalignments can lead to a range of health issues, from migraines to chronic fatigue.
- Symptoms can range from physical pain to neurological disorders.

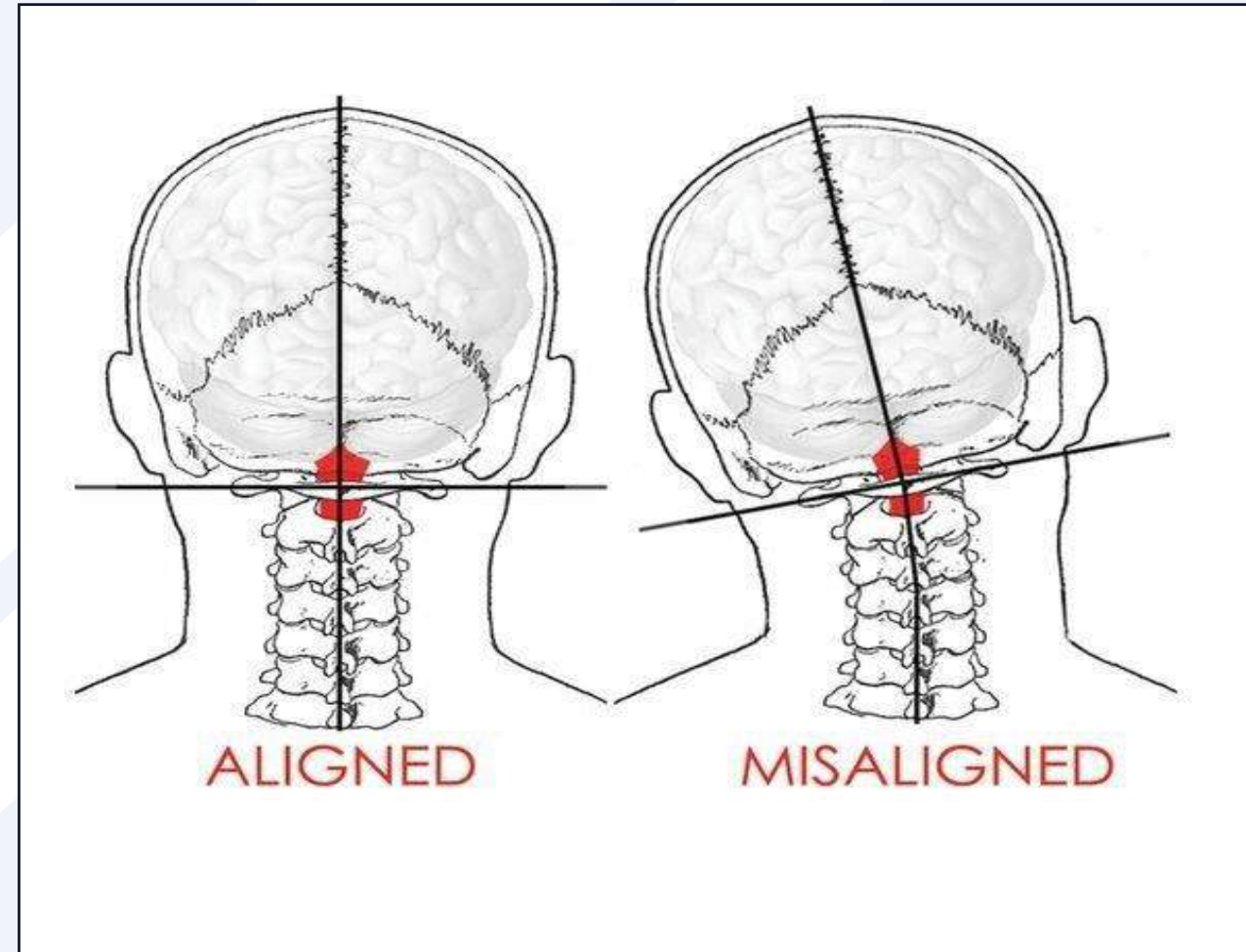



Advanced Diagnostics & Treatment Technology



Integrity Genesis



Pulse Room



X-Ray



Our Innovative Solutions

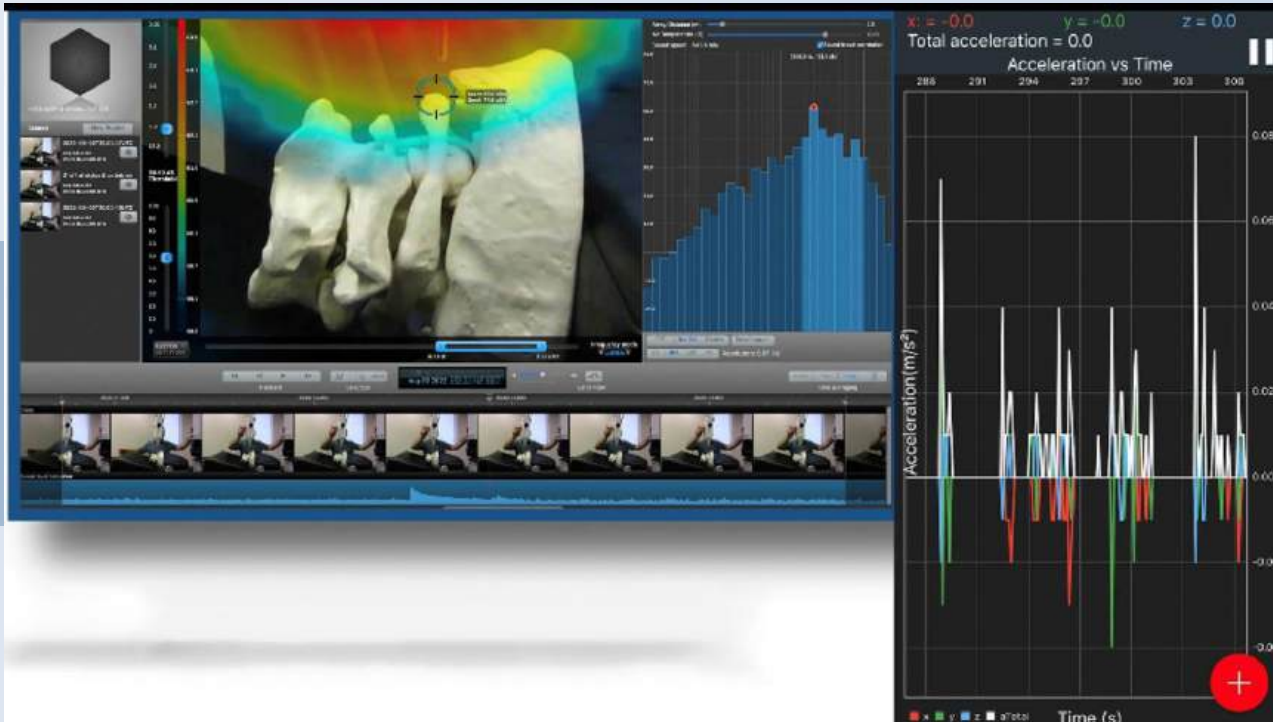

Integrity Genesis

The Integrity Genesis adjusting instrument uses 63 dBa of acoustical energy at 2.5kHz to generate a cumulative linear force displacement of .07-.08 m/s² acceleration to the depth of the atlas transverse process location.

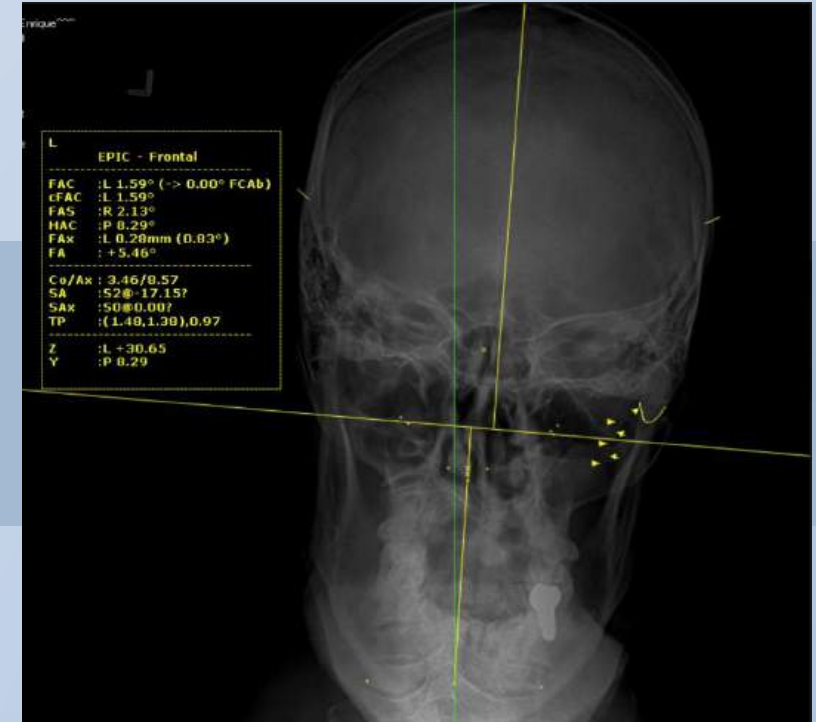

X-Ray

- Spinal engineering software
- 23 different epigenetic aberrancies
- Customized coordinates to the 100th of a degree
- Pre and Post imaging



Enhancing Quality of Life

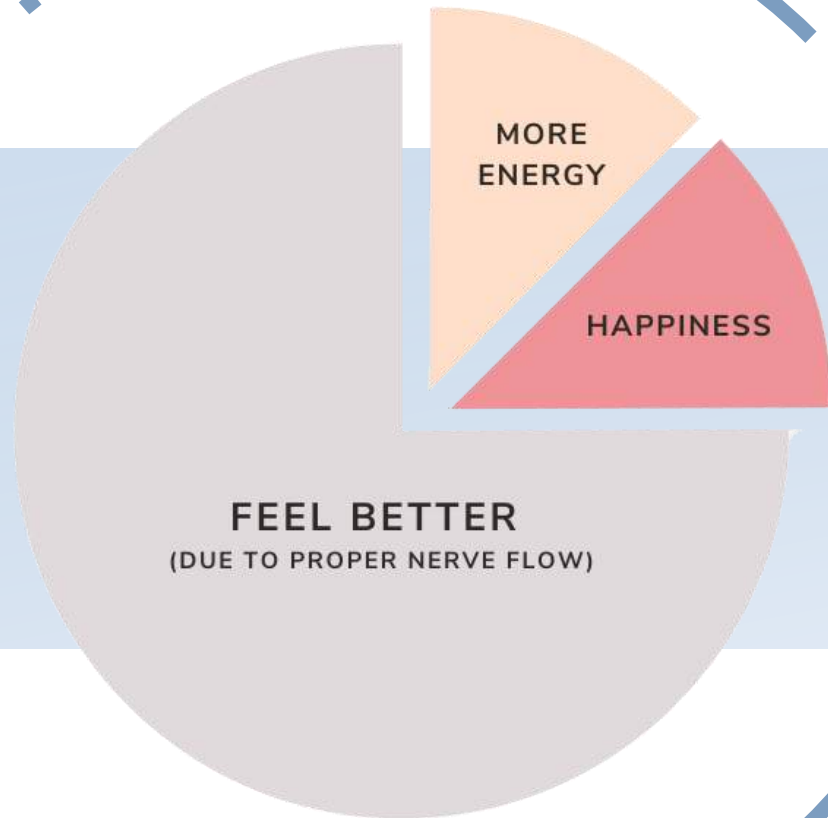

Our treatments lead to improved sleep, enhanced cognitive function, and increased overall well-being.



Transforming Lives

Our patients' experiences through the transformative impact of our treatments.

Before

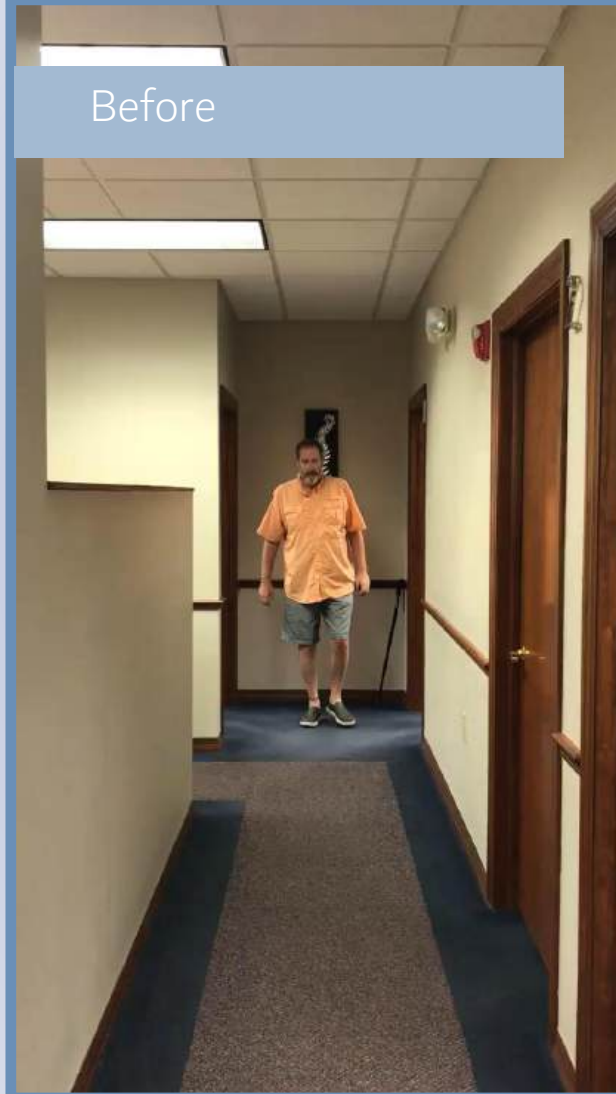

After





Transforming Lives

Proven Results -

Ocular Dystonia, loss of eye function

3 Months of Holding

Before



After





The Treatment



Understanding your condition



Evaluation of your condition



Physical examination



Specialized upper cervical x-rays if Spinal Misalignment detected.



Execute genetic structural profiling and calculate the misalignment of the Atlas bone



Explanation of the examination and x-ray findings



Atlas spinal care is delivered with a gentle, non-invasive sound-wave.



The doctor will use the before and after x-rays to determine if the adjustment was successful.



Within 24-48 hours the Doctor does another physical examination with the patient.



Follow up care will be discussed based on your individual needs.



Headache & Neurological Disorders

Blood Flow to the Brain

The internal carotid artery provides 80% of the blood supply to the brain and sits directly in front of the atlas. The internal carotid artery specifically supplies the cerebral hemispheres of the brain and terminates as the middle and anterior cerebral Arteries.

In the image, you can see the artery becoming compressed in between the atlas bone and the styloid process.

A misaligned Atlas bone can cause pressure on the internal jugular vein, affecting the drainage. This will force pressure into the head causing headaches.

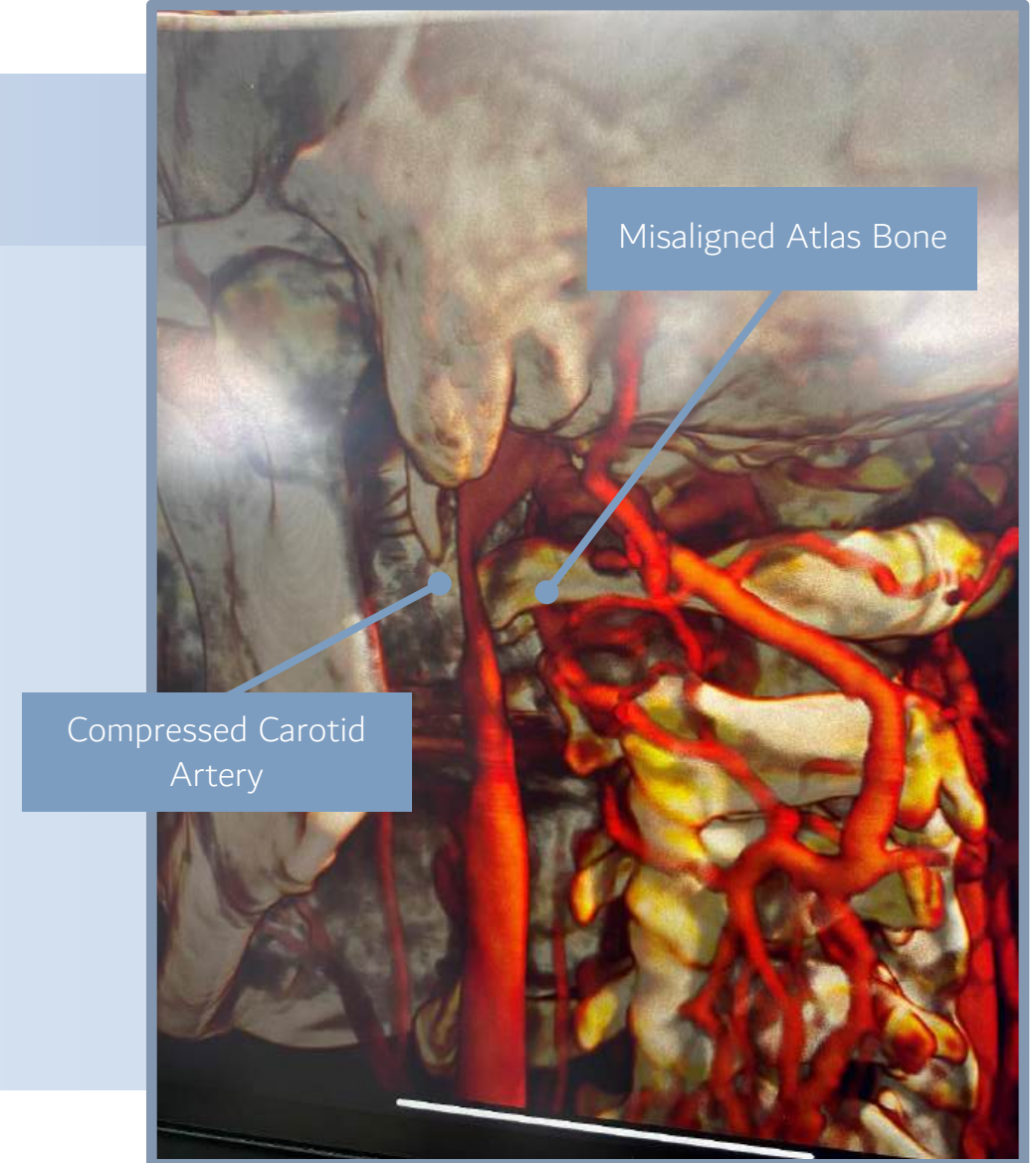



Headache Prevalence Statistics

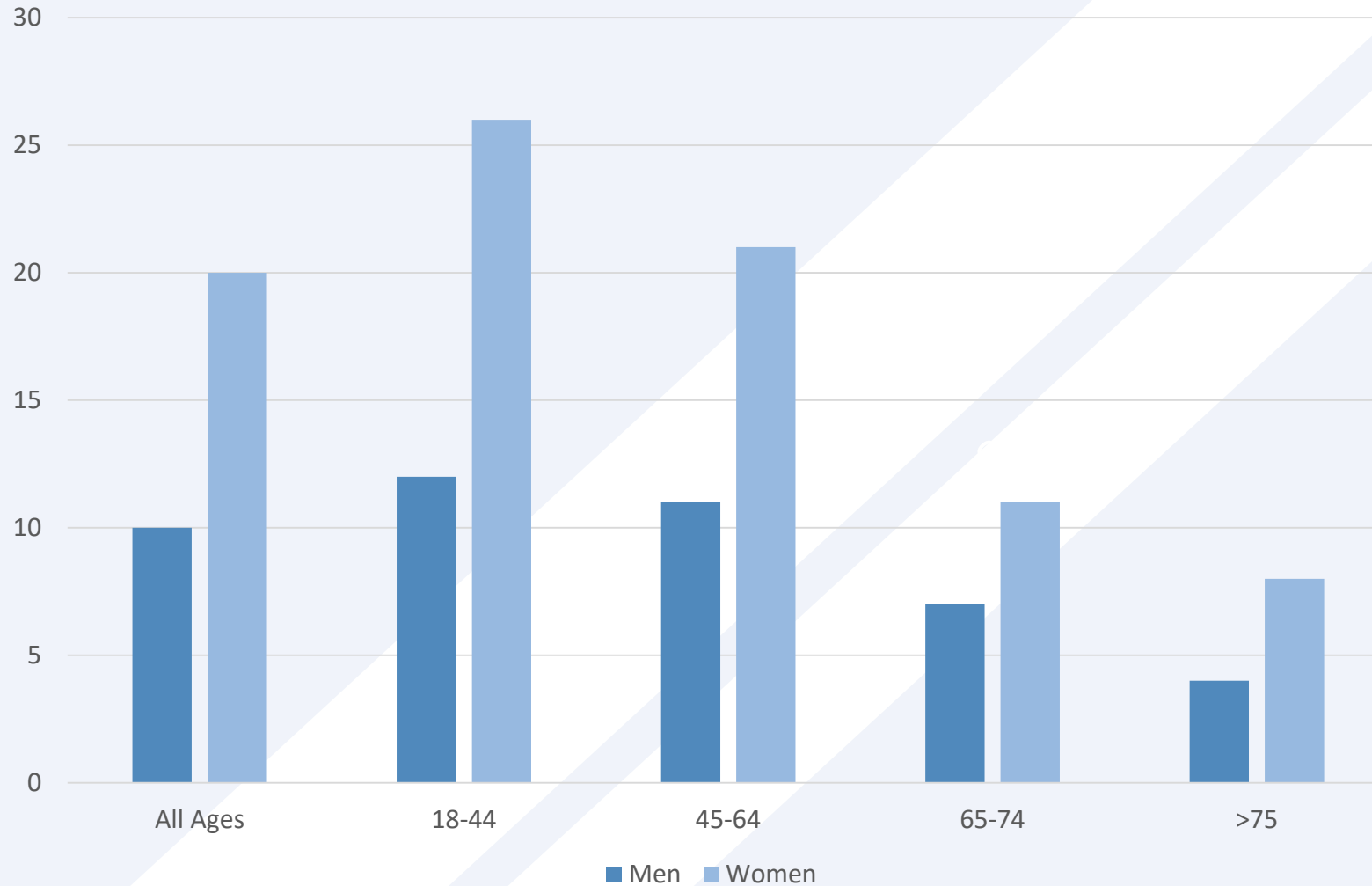

Percentage* of Adults Who Had a Severe Headache or Migraine in the Past 3 Months, by Sex and Age Group — National Health Interview Survey, United States



Take the Next Step

Begin Your Journey to Optimal Health

Contact us to schedule a consultation and take the first step towards a healthier life.

Sea Girt Office
(732) 359-7048
nj@atlasclinics.com
2130 Route 35 • Ste. A-123 • Sea Girt, NJ 08750

Pompano Office
(754) 432-3653
pompano@atlasclinics.com
41 N Federal Hwy Suite D, Pompano Beach, FL 33062

Palm Harbor Office
(727) 475-8075
palmharbor@atlasclinics.com
3511 US Hwy 19 N Suite 310 Palm Harbor, FL 34684

www.atlasclinics.com

Reach and Accessibility

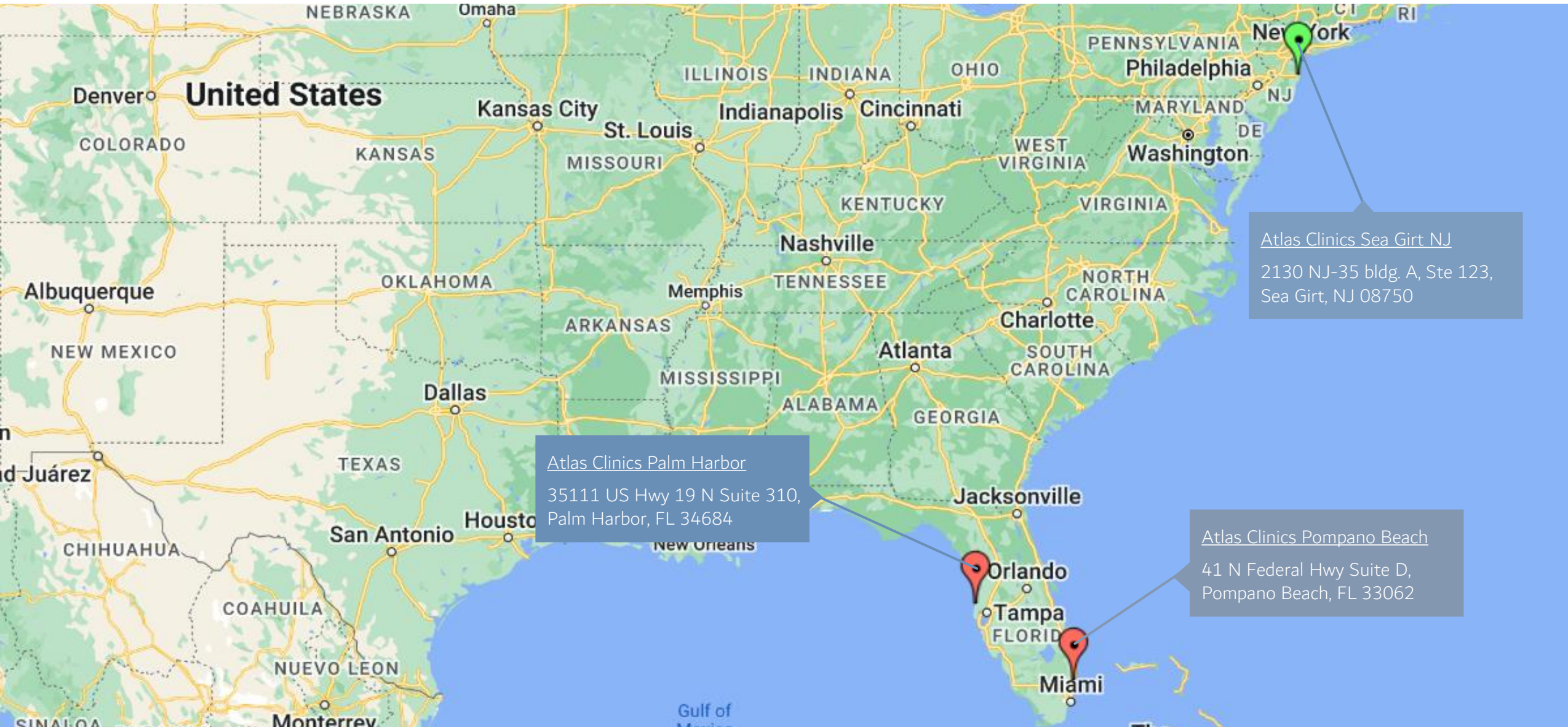



Atlas
CLINICS
MODERN PAIN RELIEF & WELLNESS

Thank You!